KEEP INGREDIENTS CO., LTD.
No. 2019, Unit 1, Building 10, Yuexiucheng Phase 1, Guodu Xuefu Street, Chang'an District, Xi'an, Shaanxi, 710119, China

Process Flow Diagram — Bovine Colostrum Powder

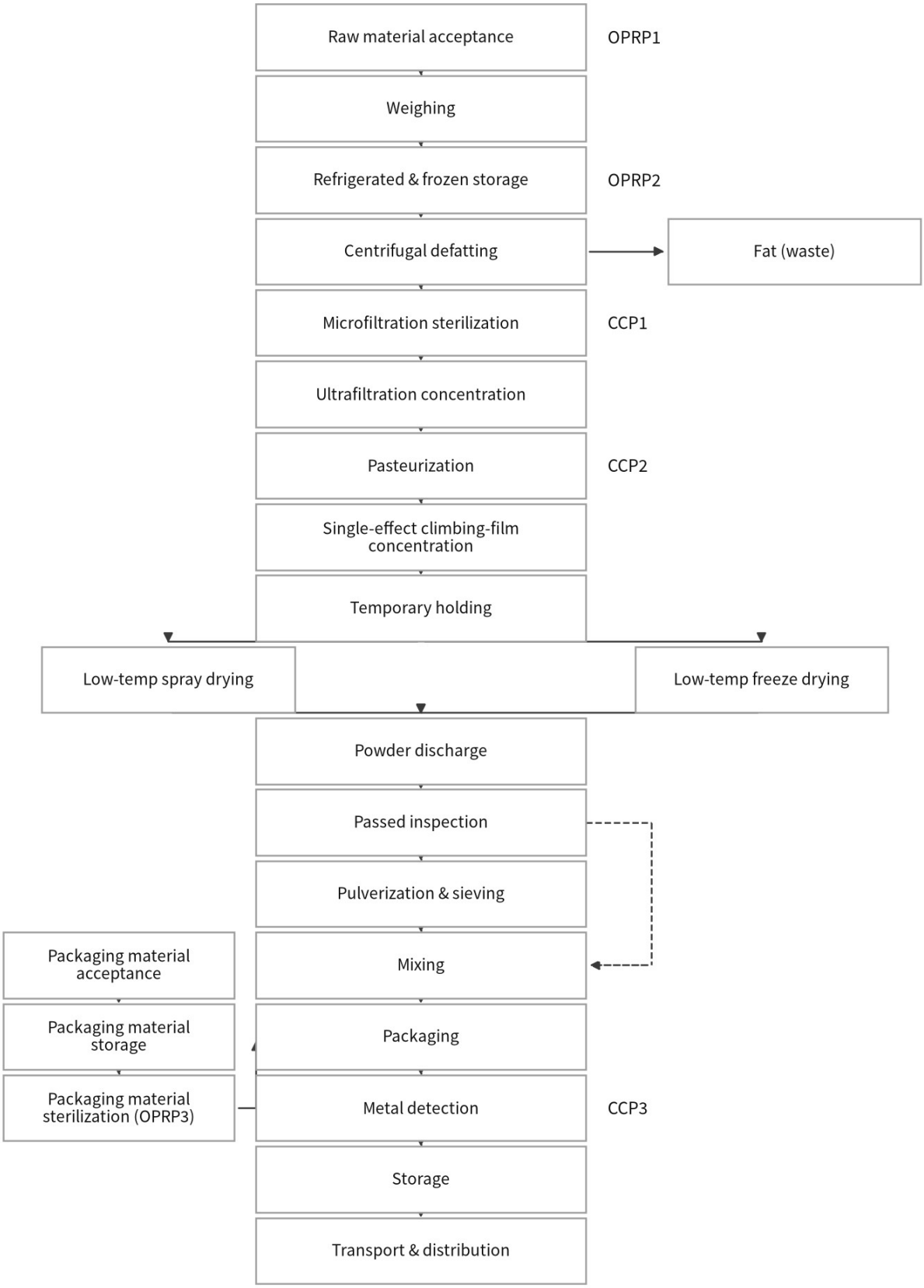

Notes:
1. No rework point in the process flow. 2. Waste discharge point: centrifugal defatting.